

Nispet - Març

نِسْپَت - مَرْچ

Tempe di marcia

پیانو

f p

p f

p f

p

f

p f p

Cüneyt KOSAL

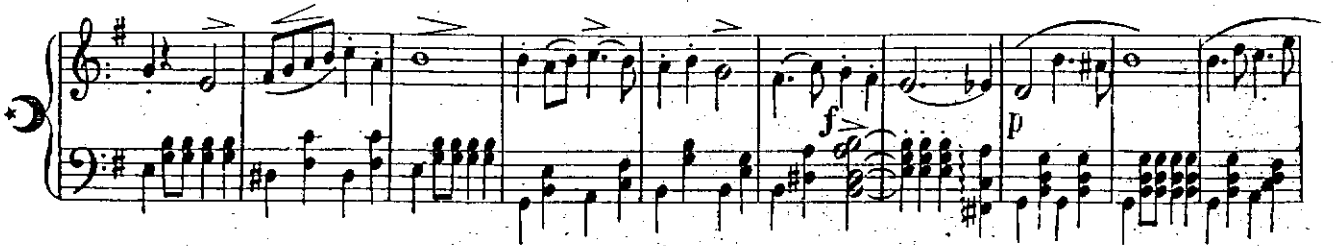

Cünevî KOSAL